

# Patient report

Bio-Rad                      DATE: 07/28/2019  
D-10                         TIME: 03:05 PM  
S/N: #DJ4I016123        Software version: 4.30-2  
Sample ID:                 10394818  
Injection date             07/28/2019 02:07 PM  
Injection #: 12             Method: HbA1c  
Rack #: ---                 Rack position: 5

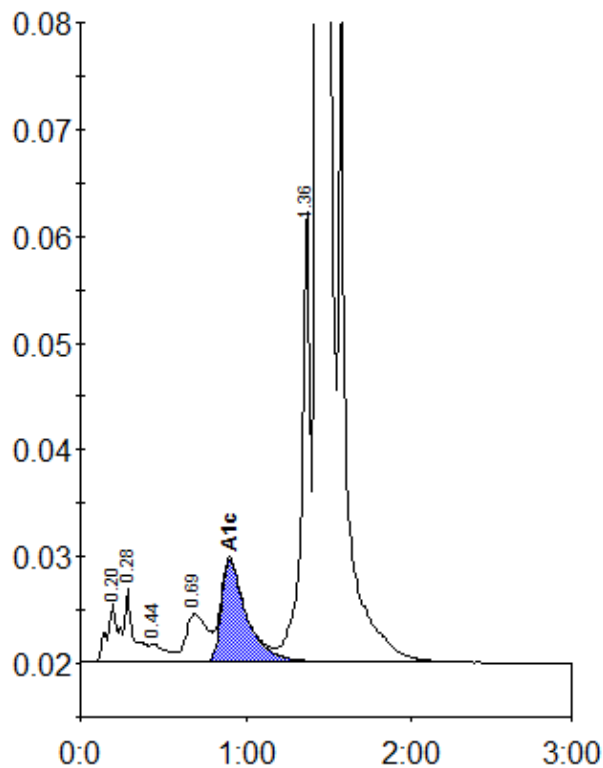

Peak table - ID: 10394818

Peak	R.time	Height	Area	Area %
A1a	0.20	5523	26871	0.9
A1b	0.28	6826	25833	0.9
F	0.44	1645	10861	0.4
LA1c/CHb-1	0.69	4485	39743	1.3
A1c	0.90	9600	100631	5.0
P3	1.36	42591	155223	5.3
A0	1.43	810965	2596466	87.8
Total Area:			2955628	

Concentration:	%
A1c	5.0